

4  
A2  
1/8" = 1'-0"  
BACK ELEVATION

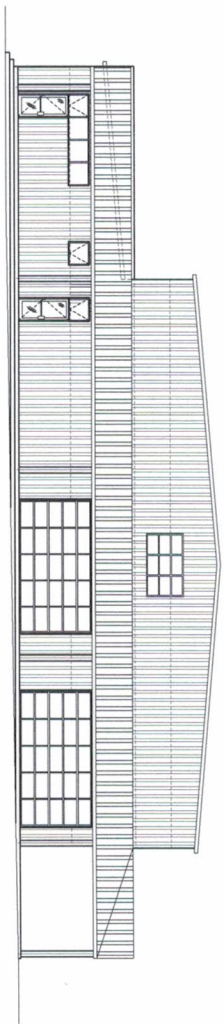

3  
A2  
1/8" = 1'-0"  
SOUTHEAST ELEVATION

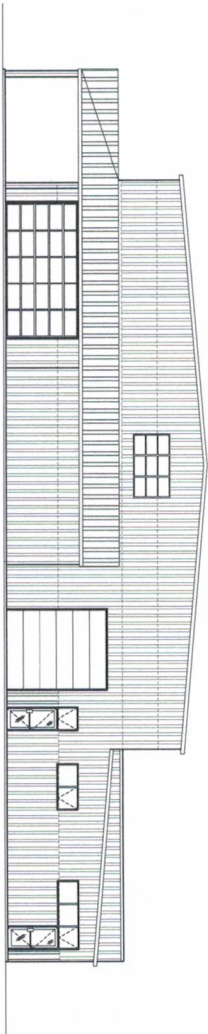

2  
A2  
1/8" = 1'-0"  
NORTHWEST ELEVATION



1  
A2  
1/8" = 1'-0"  
FRONT ELEVATION

**CEDARS CAMPS  
SPORTS COURT  
NEW BUILDING**

8772 SUGAR DRIVE  
LEBANON, MISSOURI 65356

**Keystone Architects**  
P.O. Box 668  
Marion, Missouri 64629  
Tel: 660-241-1111

**Architects**

PROJECT: **FCB**  
DATE: **11-17-15**  
SHEET: **A2**  
TITLE: **NEW BUILDING**

STATE OF MISSOURI  
REGISTERED ARCHITECT  
STEVEN R. DECKARD  
No. 00000

PROJECT:	<b>FCB</b>
DATE:	<b>11-17-15</b>
SHEET:	<b>A2</b>
TITLE:	<b>NEW BUILDING</b>
OF 2 SHEETS	
ELEVATIONS	